

# Exchange student in Japan

Narusorn Veerachartwattana(ピーチ)

August 3.2016 , Nagasaki



Today I and Mr.Tsusumi went out from accommodation around 11.00 AM. We walked to the Tram Station for going to look around Nagasaki and restaurant that take care by Memolead Group. The first place that we went is Suwa Shirne. This shrine was very big and did Japanese wedding. Mr.Tsusumi told me about wooden board that people will write for make wishes call “Ema”



Then we walked to Nagasaki Museum and History Culture that not far away from here. Inside the building there are history about Nagasaki city and antiques. I loved this museum because there are translators for you. Mr.Tsusumi told me about biography Sakamoto Ryoma that he was established first trading company and lead japan to the modernize



## Exchange student in Japan

Narusorn Veerachartwattana(ピーチ)

We went to eat food that famous here call “Champon” . It look like some kind of ramen for me. When we finished we went to restaurant that do by Memolead Group. The restaurant focus on dessert like



Pancake , kakigori , chocolate , etc. The restaurant name is Bridge Café because it located nearby sightseeing place (Meganebashi Bridge) and we went to this place after finished our work here. Bridge Café decorated it simple style but look nice. There are shop that sell souvenirs and chocolate next to. The last we went to is

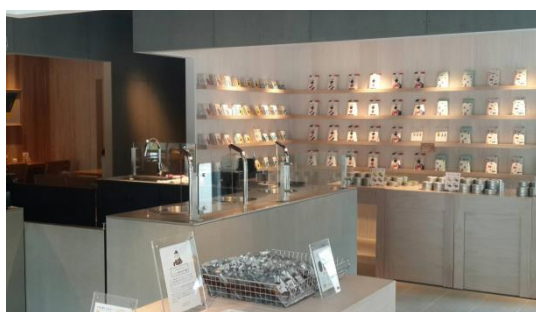

place



## Exchange student in Japan

Narusorn Veerachartwattana(ピーチ)

---

“Sofuguji Temple” It looked old but still nice and decorated with Japanese-chinese style. Then we came back to rest at our accommodation. For me i think restaurant is very nice and dessert & food is good looking and delicious u can have branches in Thailand because people in Thailand would love this.

